Verwaltungsaufbau Organigramm
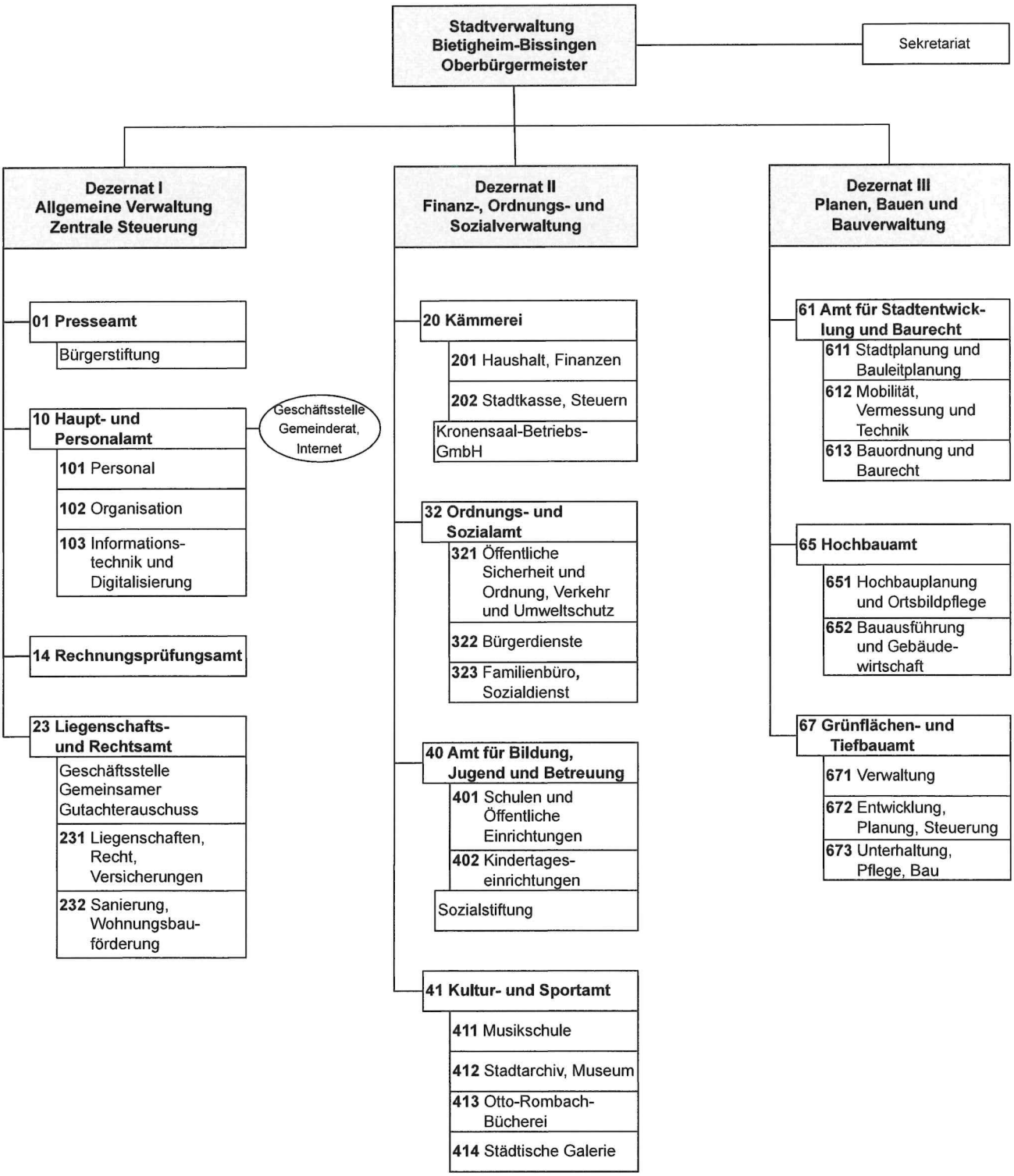
Stand Oktober 2025